

**JetTrac BYOD is THE Fast Track solution for any business that wants to benefit from the deployment of mobile devices to automate capturing and processing forms-based data.**

**JetTrac BYOD reduces costs, improves efficiency and drives revenue by eliminating duplicate data entry, reducing turnaround time and increasing revenue generating cycles.**

The JetTrac BYOD solution allows users to complete and submit fillable forms (pdf or html) from any device. The server-based component of the solution can index and archive a copy of the form as a document of record, extract the data from the form and pass that to any host application for further processing, use the data to trigger a workflow process, and/or generate a document package.

If connectivity is an issue, JetTrac BYOD allows users to complete the form offline as a pdf and have them automatically submit and process once they return back online.

JetTrac BYOD can insert pictures and capture the associated metadata. Sound and voice can be uploaded and attached to the form. Support for signatures whether its a stylus pen or just simply your finger.

Flexible licensing options includes server-based, transaction-based, or hosted.

## ***BRING YOUR OWN DEVICE***

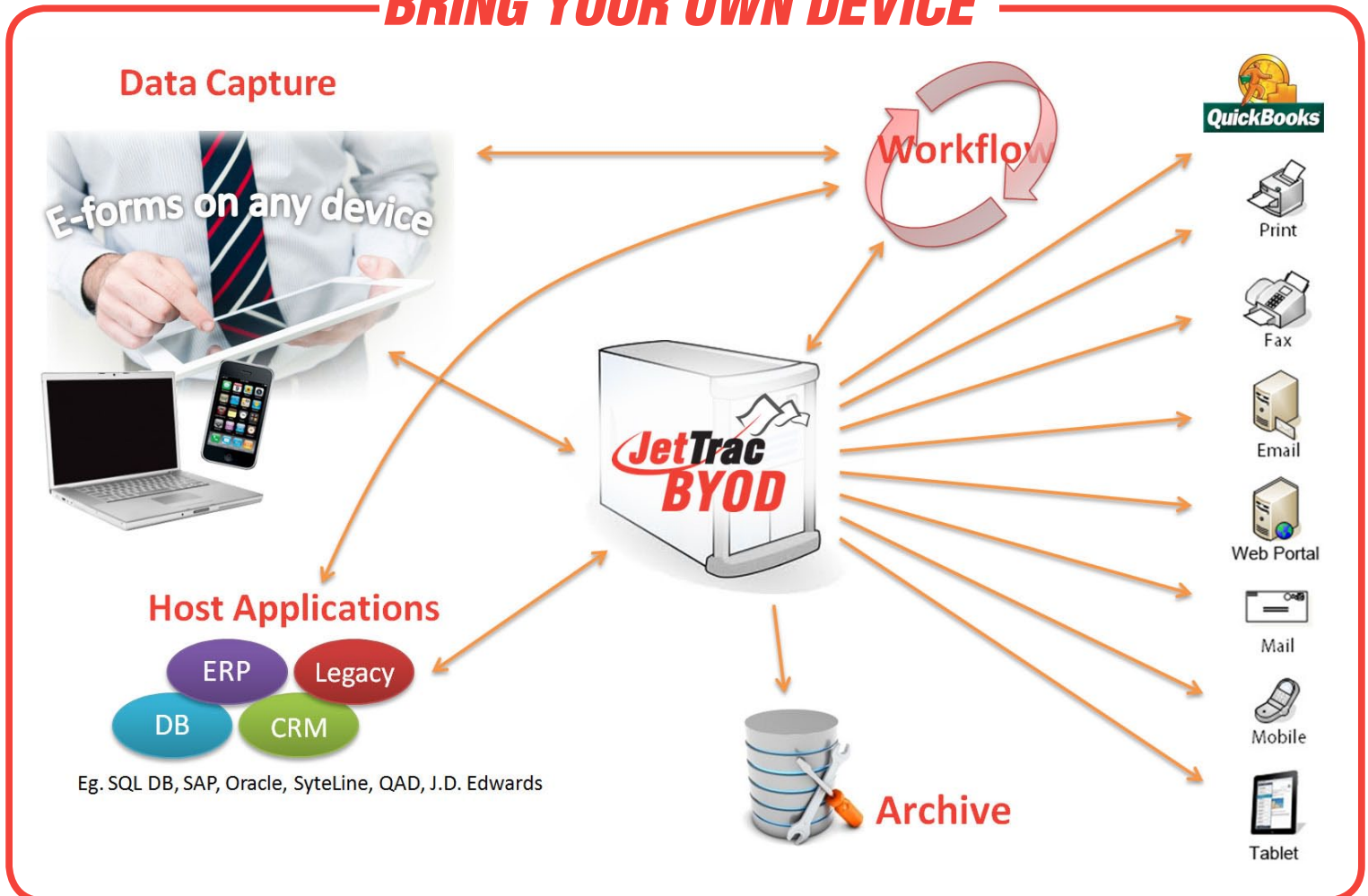

### JetTrac BYOD Features:



- Extracts data, sound, images, and associated indexes out of completed PDF and/or HTML forms.
- Automated email confirmations can be sent for each submission.
- Can use document generation technologies like JetTrac PDF Merge or DocOrigin, Adobe Central, Adobe LiveCycle Output, OpenText StreamServe to create Documents  
→ Invoice, Letter, Proposal, confirmation, etc...
- Delivered via multiple channels  
→ Print, Email, Fax, Web, etc...
- Can initiate workflows & submit to document management systems.
- Data can be written to databases (SQL), XML, EDI, CSV, etc.

The tablet form factor is driving new computing models that make workers more aware, agile and responsive. But deploying tablets requires the right combination of device, software, accessories and services to improve performance while limiting the impact on IT. ~ Sean Wisdom - Global Director, End User Computing, Dell

### Some examples where JetTrac BYOD can provide a competitive advantage:

- **Field Service Tech** - anybody that goes to a business or home to do repair
- **Contractors** - gather information for estimates and be able to give proposal packages on the spot
- **Insurance** - Claims Adjusters at repair shop taking photos and filling out claim info
- **Financial Services** - Client Advisor reviewing investment portfolio
- **Health care** - home health care professionals gathering information at patient homes
- **Education** - teacher evaluations in the classroom, student registration
- **Oil & Gas** - maintenance on equipment, particularly in remote areas
- **Government** - Property Assessments, Child Services, Social Workers

**Anywhere on ANY device!**

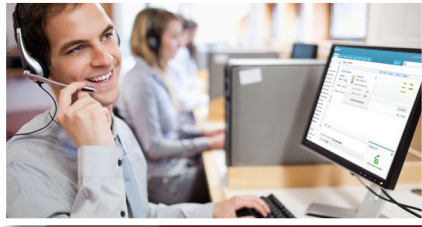

- 1** Call Center receives call from customer that service is needed. Data entered into ERP system.

ORACLE®

Intacct

EPICOR

QuickBooks

- 9** Data back to accounting/ERP system.



- 8** Confirmation email sent to technician.

```
JobController : Running Job MatrixIntake:
\\Server\Data\Intake_Baron_0705.xml
JobController : Starting agent: D:\JetTrac\
JetTrac\JobController\Server\Data\Intake
e\Intake.pdf" "D:\JetTrac\Forms\Matrix\In
ver\Log\JobController.log"
```

Customer Name: Sam Miller			
Street Address (where equipment was installed): 256 Marshall Street			
City: Los Angeles	State: CA	ZIP: 90032	
House Type (check all that apply): <input type="checkbox"/> Single-family <input type="checkbox"/> Condo <input type="checkbox"/> Townhouse			

- 2** Data coming from ERP/database, pre-populate sections of a form, send to a mobile device.

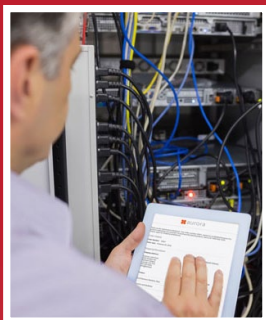

- 3** Field Service person completes the form, takes a photo, has customer sign.

ABC Company	
<input type="checkbox"/>	<input type="checkbox"/>
<input type="checkbox"/>	<input type="checkbox"/>
<input type="checkbox"/>	<input type="checkbox"/>
<input type="checkbox"/>	<input type="checkbox"/>
<input type="checkbox"/>	<input type="checkbox"/>
<input type="checkbox"/>	<input type="checkbox"/>
<input type="checkbox"/>	<input type="checkbox"/>

- 4** Form comes back to JetTrac BYOD.



**DMS**  
Document Management System

- 5** Form sent to document management system.

Customer Name: Sam Miller			
Street Address (where equipment was installed): 256 Marshall Street			
City: Los Angeles	State: CA	ZIP: 90032	
House Type (check all that apply): <input type="checkbox"/> Single-family <input type="checkbox"/> Condo <input type="checkbox"/> Townhouse			

Invoice #8322	
Bill to: Sam Miller 256 Marshall Street Los Angeles, CA, 90032	

- 7** Data extracted out of form and populated into an invoice form and emailed to customer.



- 6** External Workflow kicked off.



**'As the Bring Your Own Device (BYOD) Movement gains momentum, it's providing a competitive advantage for companies that were quick to implement it. This increases the pressure on other companies to jump on the bandwagon, which in turn accelerates the process.' ~ David Amerland, NetApp/Forbes.com 2/11/2013**



#### About Paperless Productivity

Paperless Productivity Inc., specializes in providing quality Project Planning, Installation and Integration, Consulting, and Training services for on-premise and cloud-based Bring Your Own Device (BYOD) initiatives, Business Process Automation (BPA), Enterprise Resource Planning (ERP), Healthcare, and Customer Relationship Management (CRM) solutions. Our solutions allow seamless integration in to the most popular systems including but not limited to: SAP, Oracle, NextGen, Epic, MediTech, SharePoint, McKesson, GE IDX, PACS, and many others. Our goal is to eliminate the paper workflow, and our solution portfolio includes:

- Automated document workflow using eForms and sophisticated PDF (BYOD)
- Automated Medical Bill and EOB Processing Lockbox
- Digital, cloud-based, and Fax-over-IP (FoIP) fax solutions from RightFax
- Powerful and automated Optical Character Recognition (OCR), data extraction, data validation, and data normalization

We specialize in helping organizations eliminate paper-centric business documents. Our clients rely on our on-premise and cloud services to eliminate the ever prevalent and inefficient paper-intensive processes, replacing it with automated, secure, and electronic document workflow. These workflow are often an organization's back-bone, including: medical bills, contracts, invoices, orders, and authorization forms. Whether these critical documents are mailed, faxed, emailed, uploaded, couriered, or if they originate as electronic forms, Paperless Productivity helps our clients eliminate the inefficiencies of paper handling. We provide amazingly positive impact on business.